GIOVACCHINO BIMBONI

24 STUDI

DAL METODO PER TROMBONE

riveduti e corretti
da
MASSIMO PICCHIONI

EDIZIONI MUSICALI **MASTER SYMPHONY**

GIOVACCHINO BIMBONI

riveduti e corretti da
Massimo Picchioni

24 STUDI

"DAL METODO PER TROMBONE"

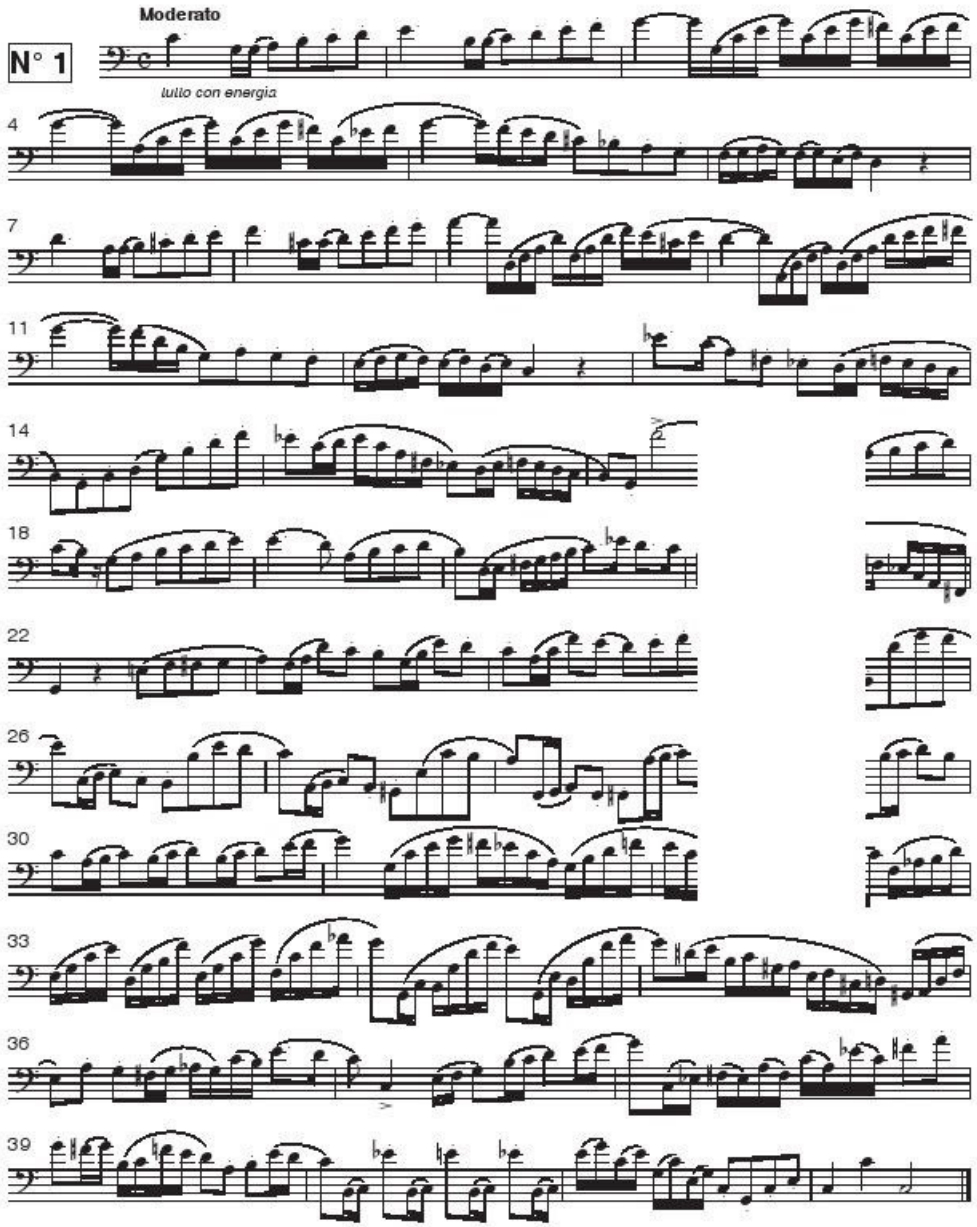

Edizioni Musicali "MASTER SYMPHONY" Corso Italia 76 52020 Laterina (AR) Tel 0575804005
© Copyright 2021 - Tutti i diritti sono riservati

MASTE 1071

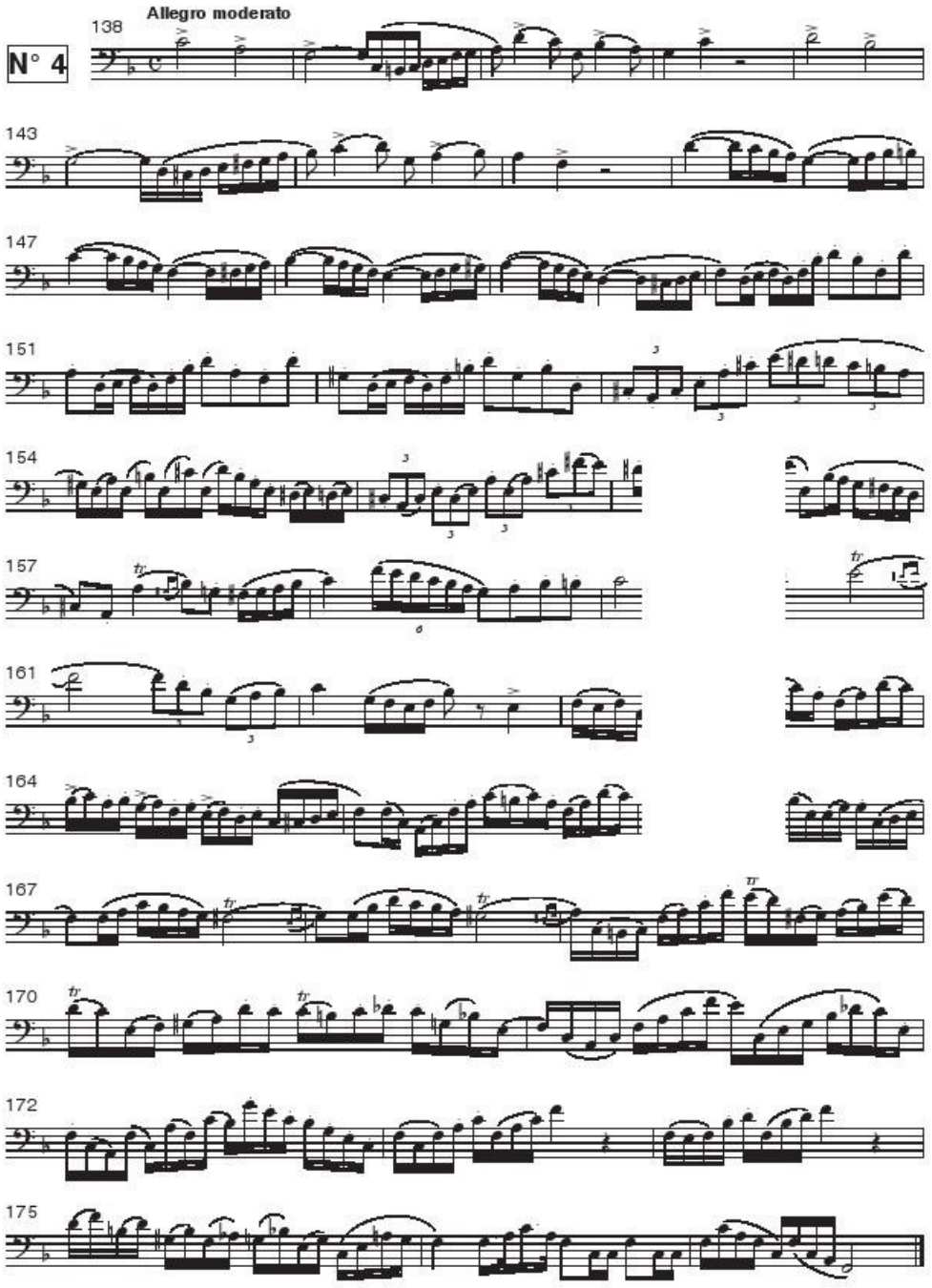
N° 4
Allegro moderato
138
143
147
151
154
157
161
164
167
170
172
175

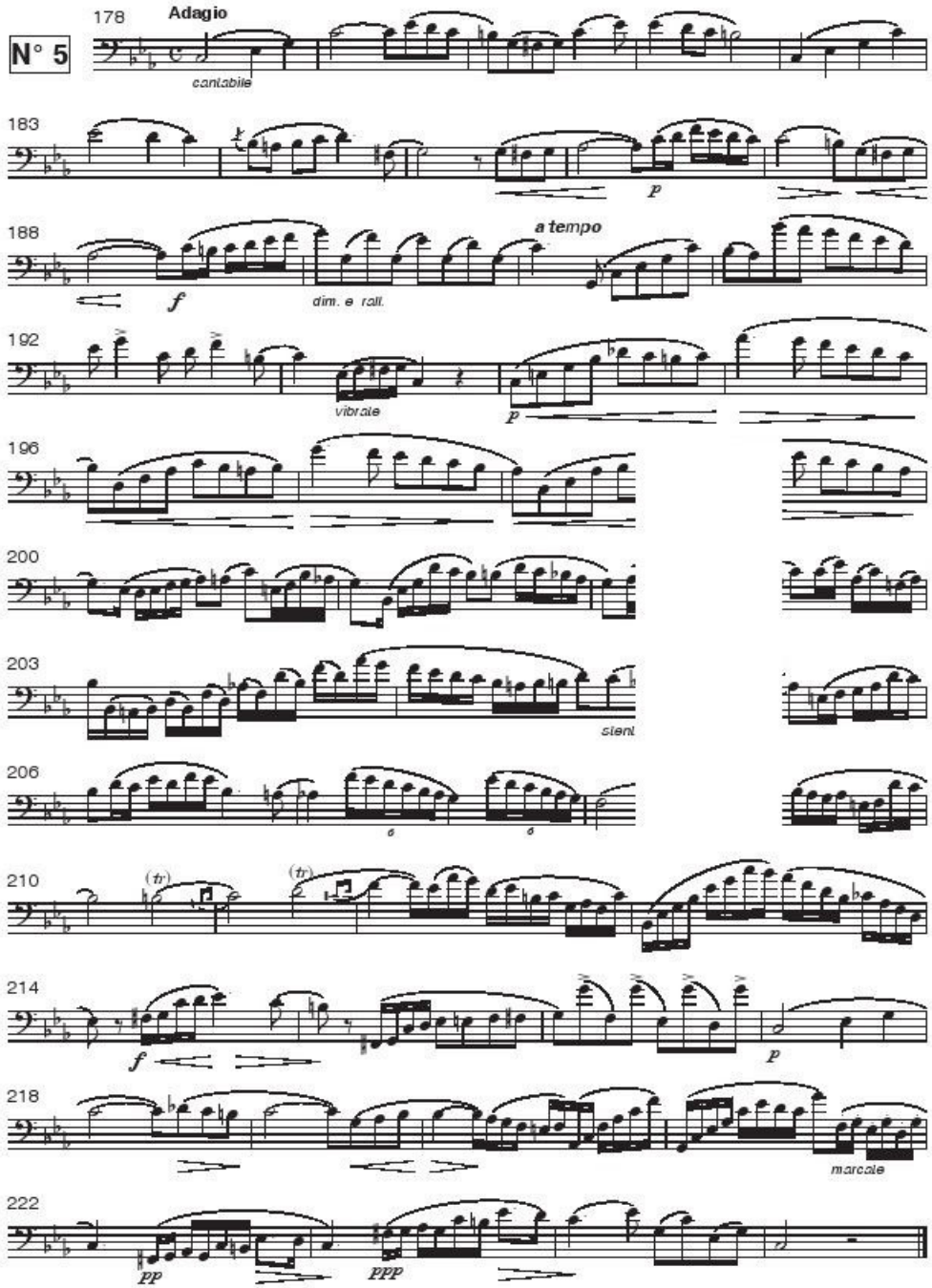
N° 5
Adagio
178
cantabile
183
p
188
f
dim. e rall.
a tempo
192
vibrate
p
196
200
203
sent.
206
210
214
f
p
218
marcate
222
pp
ppp

N° 10

Allegro giusto

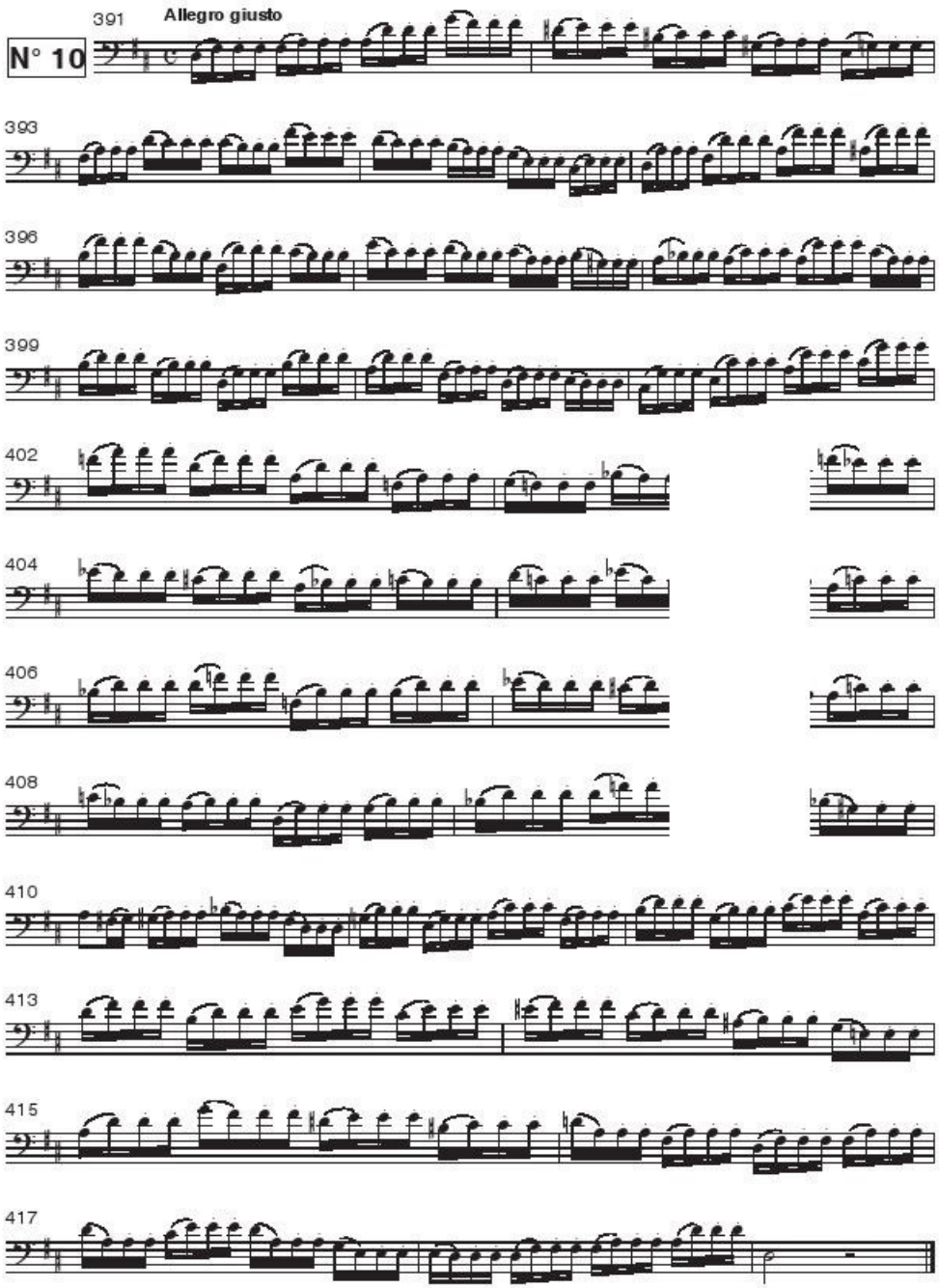

In questo studio si raccomanda che le note siano ben staccate ed a ritmo uguale.

N° 15
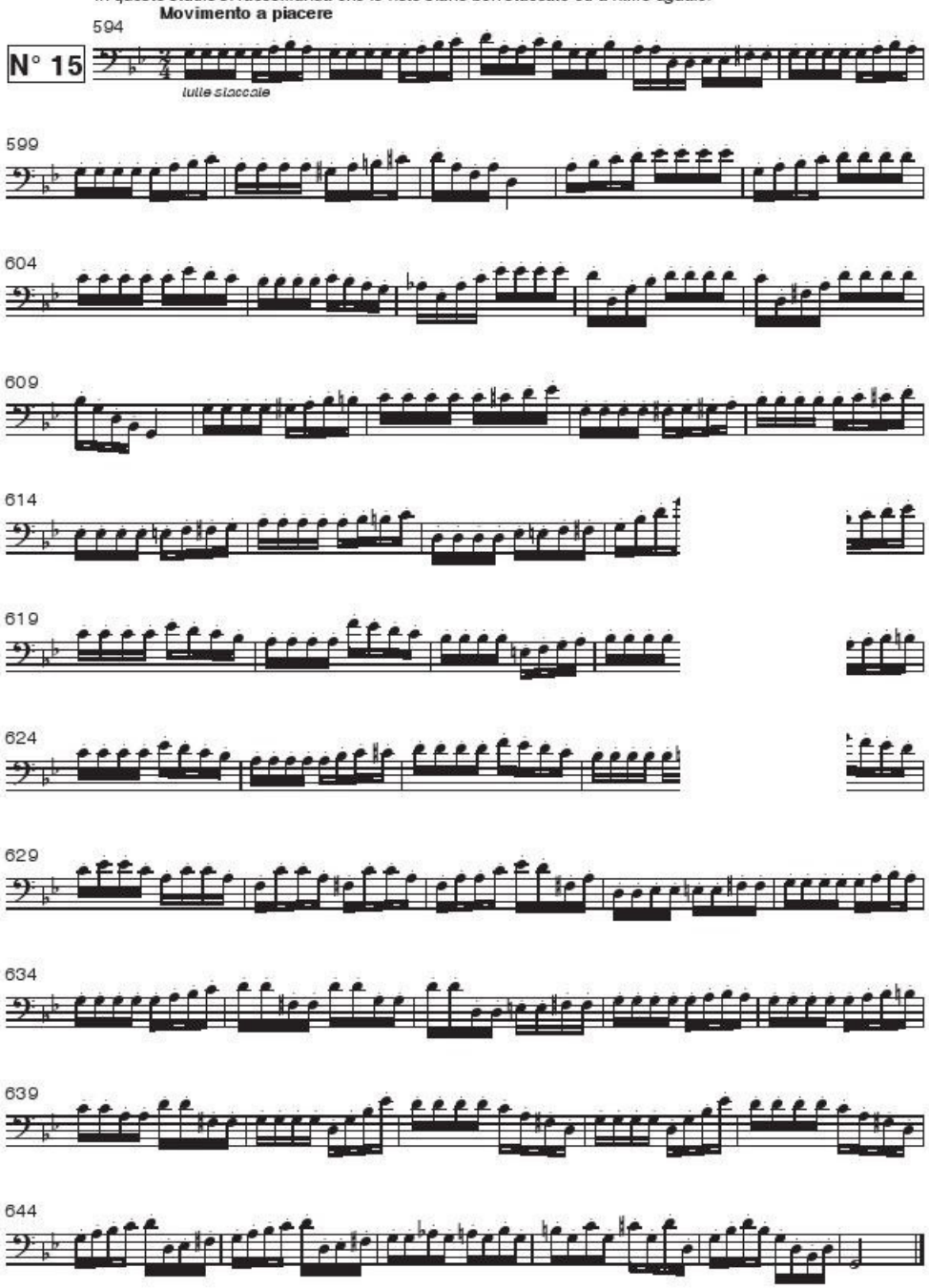
Movimento a piacere